# The Macroom lasses
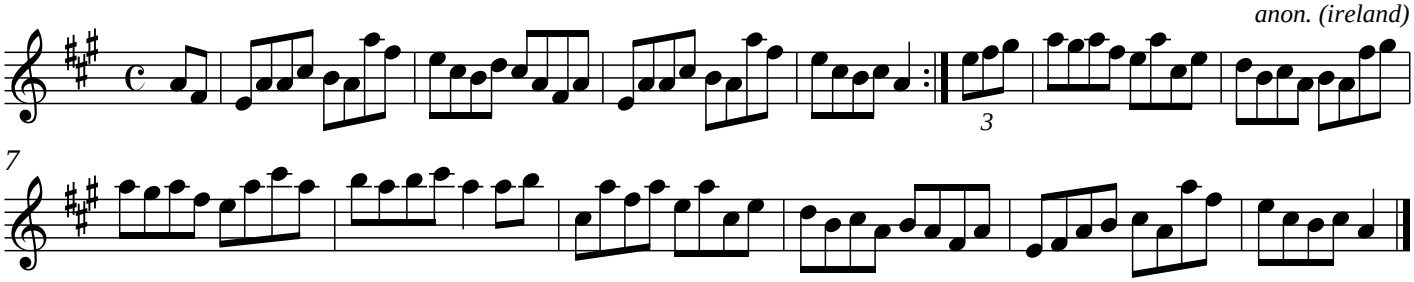
*anon. (ireland)*